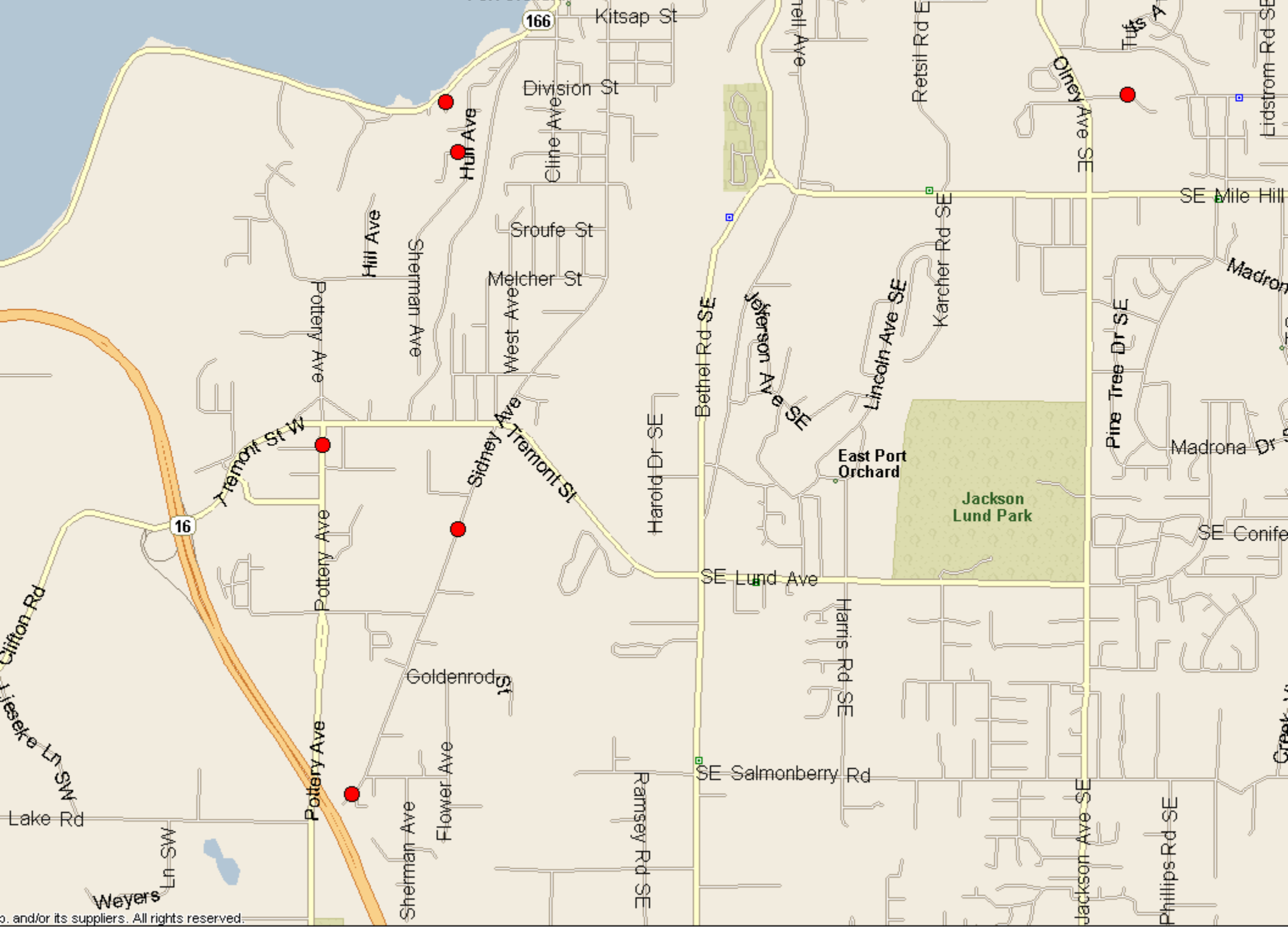

p. and/or its suppliers. All rights reserved.